

This document provides a summary of the water right data in the original consent order for this subfile as well as any amendments and corrections to the consent order. In the event there is a discrepancy between a description of water rights set forth in this document and the specific Court order that determines that right, the specific Court order is controlling.

Subfile No.: **22.27.28-C**

Court No.: **CV-WH-03-450**

CID Assessment Number: **083-00-00-00-01, 083-00-00-00-04, 722-00-00-00-01**

Date of Filing of Original Consent Order: **January 24, 2007**

Defendants: **ALBERT JERRY CALVANI TRUSTEE  
NANCY E. CALVANI TRUSTEE  
JERRY & NANCY CALVANI REVOCABLE TRUST**

**A. IRRIGATED LANDS (Surface Water Only):**

a. **Office of the State Engineer File No(s):** 6

b. **Priority:**

Surface Water Right: Carlsbad Irrigation District Main Canal: As set forth in Part B of this Appendix.

c. **Source:**

Surface waters of the Pecos River Stream System.

d. **Purpose of Use:**

For irrigation, and for domestic, and livestock watering uses incidental to irrigation use.

e. **Point(s) of Diversion:**

Ditch Name: Carlsbad Irrigation District Main Canal

Location: As set forth in Part G of this Appendix

f. **Location and Amount of Irrigated Acreage:**

Section 28, Township 22S, Range 27E, N.M.P.M.

Pt. SW<sup>1</sup>/<sub>4</sub>

108.80 acres

Total: 108.80 acres

As shown on the attached revised Hydrographic Survey Map for Subfile No. 22.27.28-C, and the CID Section Hydrographic Survey Map Sheet No. 30 (1999-2011), included in Part F of this Appendix, representing the Court record as of the date of the filing of this Decree.

g. **Amount of Water:**

As set forth in Part B of this Appendix.

**B. IRRIGATED LANDS (Surface Water & Supplemental Groundwater Combined):**

a. **Office of the State Engineer File No(s):** 6, C-172

b. **Priority:**

Supplemental Right: C-00172: June 3, 1954

Surface Water Right: Carlsbad Irrigation District Main Canal: As set forth in Part B of this Appendix.

c. **Source:**

Shallow Groundwater.

Surface waters of the Pecos River Stream System.

d. **Purpose of Use:**

For irrigation, and for domestic, and livestock watering uses incidental to irrigation use.

e. **Point(s) of Diversion:**

Well No.: C-00172

Location: As set forth in Part G of this Appendix.

Well No.: C-00172-S

Location: As set forth in Part G of this Appendix.

Well No.: C-00172-S-2

Location: As set forth in Part G of this Appendix.

Well No.: C-00172-S-3

Location: As set forth in Part G of this Appendix.

Well No.: C-00172-S-4

Location: As set forth in Part G of this Appendix.

Ditch Name: Carlsbad Irrigation District Main Canal

Location: As set forth in Part G of this Appendix

f. **Location and Amount of Irrigated Acreage:**

Section 28, Township 22S, Range 27E, N.M.P.M.

Pt. SW<sup>1</sup>/<sub>4</sub>

36.00 acres

Total: 36.00 acres ( Supplemental )

As shown on the attached revised Hydrographic Survey Map for Subfile No. 22.27.28-C, and the CID Section Hydrographic Survey Map Sheet No. 30 (1999-2011), included in Part F of this Appendix, representing the Court record as of the date of the filing of this Decree.

g. **Amount of Water:**

As set forth in Part B of this Appendix.

**C. NO RIGHT (Surface Water Only):**

a. **Office of the State Engineer File No(s):** 6

b. **Priority:**

NONE

c. **Source:**

Surface waters of the Pecos River Stream System

d. **Purpose of Use:**

NO RIGHT

e. **Point(s) of Diversion:**

NONE

CID Inter Se Disclosure

Ditch Name: Carlsbad Irrigation District Main Canal  
Location: As set forth in Part G of this Appendix

**f. Location and Amount of No Right Acreage:**

Section 28, Township 22S, Range 27E, N.M.P.M.

Pt. SW $\frac{1}{4}$

5.31 acres

Total: 5.31 acres ( No Right )

As shown on the attached revised Hydrographic Survey Map for Subfile No. 22.27.28-C, and the CID Section Hydrographic Survey Map Sheet No. 30 (1999-2011), included in Part F of this Appendix, representing the Court record as of the date of the filing of this Decree.

**g. Amount of Water:**

NONE

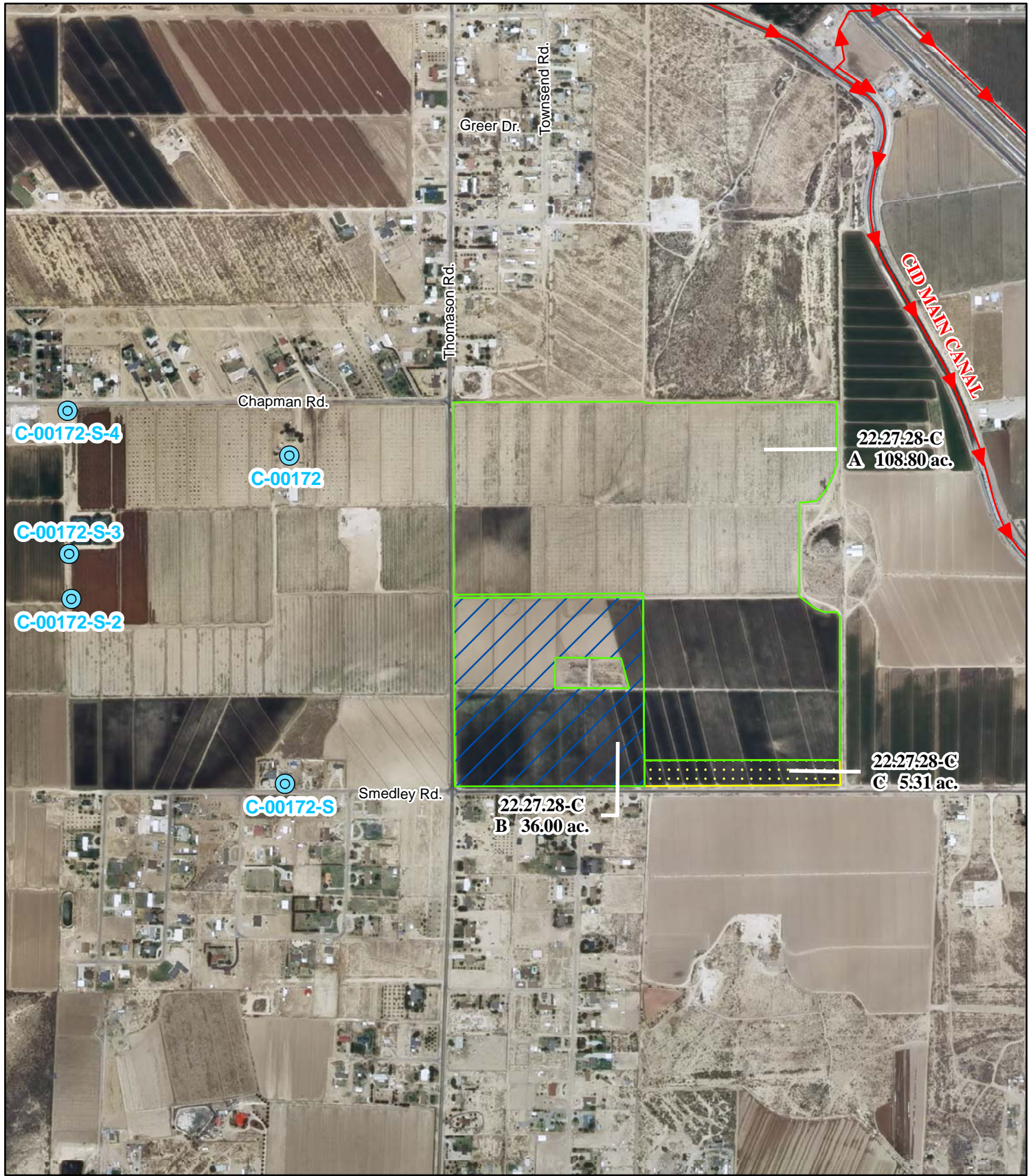

**Legend**

- Point of Diversion
- Canals / Ditches

**Tract Boundaries**

- Surface Water Only
- Supplemental Groundwater
- Reservoir / Pond
- No Right

2009 Digital Orthophotography

Grid Interval = 1000

Scale 1" = 900'

1:10,800

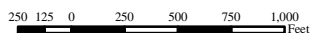

**STATE OF NEW MEXICO**

*Office of the State Engineer*

John R. D'Antonio, Jr., P.E., State Engineer

**Pecos River Stream System  
Carlsbad Irrigation District**

Hydrographic Survey

Township 22

D.D.

Jerry & Nancy Calvani

Revocable Trust

Subfile 22.27.28-C

4/21/2011



PAE